

# Top 100+ Geography Questions for NDA Exam

1. Stalactite, Stalagmite and Pillars are the depositional landforms of

- A. running water.
- B. wind.
- C. glacier.
- D. underground water.

2. A deep valley characterized by step-like slope is known as

- A. U-shaped Valley
- B. Blind Valley
- C. Gorge
- D. Canyo

3. Which one of the following is a major plate?

- A. Pacific Plate
- B. Cocos Plate
- C. Arabian Plate
- D. Philippine Plate

4. Lithosphere consists of

- A. upper and lower Mantle
- B. Crust and Core
- C. Crust and uppermost solid Mantle
- D. Mantle and Core

5. Betel leaf of which one of the following States has been accorded a GI tag recently?

- A. Andhra Pradesh
- B. Madhya Pradesh
- C. Kerala
- D. Mizoram

6. Which one of the following is a Rabi crop in the Northern States of India?

- A. Rice

- B. Bajra
- C. Barley
- D. Ragi

7. The rivers of North-West Europe are good examples of

- A. parallel pattern of drainage.
- B. radial pattern of drainage.
- C. barbed pattern of drainage.
- D. trellis pattern of drainage.

8. Which one of the following ocean currents is a cold current?

- A. South Atlantic Drift
- B. Mozambique Current
- C. East Australian Current
- D. Caribbean Current

9. Which one of the following land territories of Indonesia is not touched by the Equator?

- A. Sumatra
- B. Sulawesi
- C. Java
- D. Kalimantan

10. Which one of the following sedimentary rocks are organically formed?

- A. Shale
- B. Chert
- C. Halite
- D. Chalk

11. According to the Koppen climatic classification, the letter code Cfa denotes

- A. Tropical wet climate.
- B. Humid subtropical climate.
- C. Tundra climate.
- D. Tropical wet and dry climate.

12. The normal lapse rate to temperature Earth's atmosphere drops to 0°C at the

- A. upper part of ionosphere.
- B. upper boundary of the tropopause.
- C. lower part of mesosphere.
- D. upper boundary of stratopause.

13. Which of the following statements about Ring of Fire is/are correct?

- 1) It is a zone of convergence plate boundaries
- 2) It is an active seismic and volcanic zone
- 3) It is associated with deep trench

Select the correct answer using the code given below :

- A. 1 and 2 only
- B. 2 and 3 only
- C. 1 only
- D. 1, 2 and 3

14. Which one of the following Himalayan vegetation species is found between the altitudes of 1800 to 2600 metres?

- A. Saal
- B. Chir
- C. Spruce
- D. Deodar

15. Which one of the following rivers is NOT a tributary of river Cauvery?

- A. Hemavati
- B. Arkavati
- C. Indravati
- D. Amravati

16. Which one of the following is a local wind that blows out from Siberia?

- A. Bora
- B. Purga
- C. Mistral
- D. Blizzard

17. Which of the following are essential prerequisites for the establishment of a thermal power station?

- 1) Availability of fossil fuels
- 2) Proximity to a river, lake or sea
- 3) Good transport network
- 4) Proximity to an urban centre

Select the correct answer using the code given below:

- A. 1, 2 and 3
- B. 2 and 4
- C. 2 and 3 only
- D. 1 and 3 only

18. Consider the following statements regarding the types of Precipitation/Rainfall:

- 1) Convective Rainfall is usually associated with hail and graupel.
- 2) Cyclonic Rainfall remains for a few hours to a few days.
- 3) Cyclonic Rainfall generally takes place in the equatorial regions and internal parts of the continents, predominantly in the northern hemisphere.

Which among the following above statements is/are correct?

- A. 1 and 2 only
- B. 2 and 3 only
- C. 1 and 3 only
- D. 1, 2 and 3

19. Consider the following statements about Roaring Forties :

- 1) They are strong westerly winds found in the oceans of Southern Hemisphere
- 2) The strong east to west air currents is caused by the combination of air being displaced from the equator towards the South Pole and the earth's rotation and abundance of landmasses to serve as windbreaks.

Which of the statements given above is/are correct?

- A. 1 only
- B. 2 only
- C. Both 1 and 2
- D. Neither 1 nor 2

20. Consider the following discontinuities inside the earth surface

- 1) Repetti discontinuity
- 2) Gutenberg discontinuity
- 3) Conrad discontinuity
- 4) Lehmann discontinuity

Arrange the given discontinuities vertically from top to bottom inside the earth surface and choose the correct answer from the code given below -

- A. 1-4-3-2
- B. 3-2-1-4
- C. 4-2-3-1
- D. 3-1-2-4

21. Consider the following pairs:

Dam Projects -Rivers

- 1) Srisaillam -Krishna
- 2) Krishnarajasagar -Godavari
- 3) Mettur -Kaveri

Which of the pairs is/are correctly matched?

- A. 1 and 2 only
- B. 2 and 3 only
- C. 1 and 3 only
- D. 3 only

22. Arrange the following states/UTs in ascending order as per the area under Mangrove Forests:

- 1) Andaman and Nicobar Islands

2) Andhra Pradesh

3) West Bengal

4) Gujarat

Select the correct answer using the code given below. A. 3-4-1-

2

B. 2-1-4-3

C. 1-2-3-4

D. 2-1-3-4

23. Consider the following statements with reference to the incoming solar radiation:

1) The insolation received by the Earth is more at the perihelion than at the aphelion.

2) The equator receives comparatively less insolation than the tropics.

3) At the same latitude, the insolation received is more over the oceans than over the continents.

Which of the statements given above is/are correct?

A. 2 and 3 only

B. 1 and 2 only

C. 1 only

D. 2 only

24. Which one among the following is the correct order of tiger reserves situated from North to South in India?

A. Corbett – Simlipal – Sariska – Periyar

B. Periyar – Sariska – Simlipal – Corbett

C. Corbett – Sariska – Simlipal – Periyar

D. Periyar – Simlipal – Sariska – Corbett

25. Consider the following statements pertaining to Coffee plantation in India :

1) Need warm and moist climate with a spell of dry weather during the ripening period

- 2) Rolling fields having good drainage
- 3) Strong sunshine over hilly slopes exceeding temperature 35°C
- 4) Karnataka is the leading producer in India Which of the statements given above are correct?

- A. 1 and 4 only  
B. 1, 2 and 3  
C. 3 and 4  
D. 1, 2 and 4

26. Match List I with List II and select the correct answer using the code given below the Lists:

## List I (Type of Climate)

- A. Monsoon with Short Dry Season (Amw)  
B. Cold Humid Winter with Short Summer (Dfc)  
C. Monsoon with Dry Winter (Cwg)  
D. Monsoon with Dry Summer (As)

## List II (State)

- 1) Uttar Pradesh and Bihar  
2) Tamil Nadu Coast  
3) Arunachal Pradesh  
4) Kerala and Karnataka Coast A.

- A-4 B-3 C-1 D-2  
B. A-4 B-1 C-3 D-2  
C. A-2 B-1 C-3 D-4  
D. A-2 B-3 C-1 D-4

27. Match List I with List II and select the correct answer using the code given

below the Lists:

<b>List I</b> <b>(Forest Conservation Type)</b>	<b>List II</b> <b>(Place)</b>
A. National Park	1. Dudhwa
B. Sanctuary	2. Bhitarkanika
C. Biosphere Reserve	3. Chilka
D. Tiger Reserve	4. Nokrek

Code:

- A. A-2 B-3 C-4 D-1
- B. A-1 B-4 C-3 D-2
- C. A-2 B-4 C-3 D-1
- D. A-1 B-3 C-4 D-2

28. Match List I with List-II and select the correct answer using the code given below the Lists:

<b>List I</b> <b>(National Park/ Wildlife Sanctuary)</b>	<b>List II</b> <b>(State)</b>
a. Chandra Prabha	1. Uttarakhand
b. Silent Valley	2. Chhattisgarh
c. Valley of flowers	3. Uttar Pradesh
d. Indravati	4. Kerala

- A. a-2 b-1 c-4 d-3
- B. a-3 b-4 c-1 d-2
- C. a-2 b-4 c-1 d-3
- D. a-3 b-1 c-4 d-2

29. Consider the following diagram:

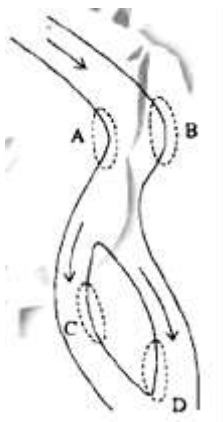

In which one among the following lettered areas of the diagram would erosion most likely change the shapes of the riverbed?



- A. A
- B. B
- C. C
- D. D

30. Match List I with List II and select the correct answer using the code given below the Lists:

List I - List II

(Paper industry Centre) - (State)

- a. Kamptee - 1. Karnataka
- b. Rajahmundry - 2. Maharashtra
- c. Shahdol - 3. Andhra Pradesh
- d. Belagola - 4. Madhya Pradesh A.

- 1 - 4 - 3 - 2
- B. 2 - 3 - 4 - 1
- C. 1 - 3 - 4 - 2
- D. 2 - 4 - 3 - 1

31. The newly formed state of Telengana is surrounded by

- A. 5 States
- B. 4 States
- C. 6 States
- D. 3 States

32. Match List I with List II and select the correct answer using the code given below the Lists:

List I - List II (Place) -

(Industry)

- a. Jabalpur - 1. Petro-chemical industry
- b. Bengaluru - 2. IT industry
- c. Mathura - 3. Paper industry

d. Ballarpur - 4. Automobile industry

- A. 4 - 1 - 2 - 3
- B. 3 - 2 - 1 - 4
- C. 4 - 2 - 1 - 3
- D. 3 - 1 - 2 - 4

33. Which one of the following irrigation canals is the most important in terms of area coverage in Haryana?

- A. Bhakra canal
- B. Western Yamuna Canal
- C. Jawaharlal Nehru Canal
- D. Gurgaon Canal

34. Which one of the following pairs of power projects is not correctly matched?

- A. Papanasam – Hydropower
- B. Neyveli - Hydropower
- C. Ukai – Thermal power
- D. Rana Pratap Sagar – Hydro-power

35. Which one of the following is the correct sequence of oil refineries in India in respect of their time of establishment (starting from the earliest)?

- A. Barauni - Haldia – Guwahati - Mathura
- B. Barauni – Mathura – Guwahati - Haldia
- C. Guwahati – Haldia – Mathura - Barauni
- D. Guwahati – Barauni – Haldia – Mathura

36. Match List - I with List – II and select the correct answer using the code given below the Lists:

## List - I (Textile industry)

- A) Woolen textile
- B) Cotton textile
- C) Silk textile
- D) Jute textile

## List – II (Place)

1) Sualkuchi

2) Rishra

3) Ludhiana

4) Davangere

A. A-3 B-4 C-1 D-2

B. A-2 B-1 C-4 D-3

C. A-2 B-4 C-1 D-3

D. A-3 B-4 C-1 D-2

37. Which part of India has the Kalakot tertiary Coal Field –

A. Brahmaputra river basin of Assam

B. Damodar river basin of Jharkhand and West Bengal

C. Himalayan mountain region

D. Cardamom Hills in Kerala

38. Sunrise in eastern Arunachal Pradesh would be about how many hours before the sunrise in western Gujarat -

A. One hour

B. Two hours

C. Three hours

D. Four hours

39. Koradi Thermal Power Station is located in

A. Nagpur

B. Raipur

C. Mumbai

D. Secunderabad

40. Match List-I with List-II and select the correct answer using the code given below the lists:

List-I	List-II
(railway Zone)	(Headquarters)
A. West central	1. Jabalpur
B. South East Central	2. Gorakhpur
C. East Central	3. Bilaspur
D. North Easterns	4. Hajipur

- A. A-2 B-3 C-4 D-1  
 B. A-1 B-4 C-3 D-2  
 C. A-2 B-4 C-3 D-1  
 D. A-1 B-3 C-4 D-2

41. Which one of the followings the correct decending order of Indian states in terms of sex ratio as per Census 2011?

- A. Mizora, -Manipur- Tripura-Meghalaya  
 B. Tripura-Manipur- Meghalaya-Mizoram  
 C. Meghalaya-Manipur- Mizoram-Tripura  
 D. Manipur-Meghalaya-Tripura-Mizoram

42. Consider the following places of India:

- 1) Itanagar
- 2) Imphal
- 3) Agartala
- 4) Aizawl

Which one of the following is the correct chronological order of the above places in terms of sunrise time?

- A. 3-2-1-4  
 B. 2-1-4-3  
 C. 1-4-3-2  
 D. 4-3-2-1

43. Match List-I with List-II and select the correct answer using the code given below the Lists :

List I	List II
(River Basin)	(Town)
A. Bhagirathi	1. Landsowne
B. Alaknanda	2. Narendra Nagar
C. Nayar	3. Uttarkashi
D. Ganga	4. Pauri

- A. A-3 B-1 C-4 D-2  
 B. A-3 B-4 C-1 D-2  
 C. A-2 B-4 C-1 D-3  
 D. A-2 B-1 C-4 D-3

44. Match List-I with List-II and select the correct answer using the code given below the Lists :

List I	List II
(River Basin)	(Town)
A. Bhagirathi	1. Landsowne
B. Alaknanda	2. Narendra Nagar
C. Nayar	3. Uttarkashi
D. Ganga	4. Pauri

- A. A-3 B-1 C-4 D-2  
 B. A-3 B-4 C-1 D-2  
 C. A-2 B-4 C-1 D-3  
 D. A-2 B-1 C-4 D-3

45. Paradeep Port is located on the delta of the river

- A. Rihand  
 B. Ganga  
 C. Mahanadi  
 D. Baitarani

46. Bharatmala Project is related to

- A. Improving road connectivity  
 B. Interlinking ports and railways  
 C. Interlinking of rivers  
 D. Interlinking major cities with gas pipelines

47. Which one of the following centres is NOT known for iron and steel industry?

- A. Bhadravati
- B. Salem
- C. Vishakhapatnam
- D. Renukoot

48. Which one of the following Union Territories has the highest female literacy rate?

- A. Chandigarh
- B. Lakshadweep
- C. Andaman and Nicobar Islands
- D. Puducherry

49. Which one of the following is NOT a tributary of Indus River?

- A. Beas
- B. Ravi
- C. Chenab
- D. Tawi

50. Which one among the following is the largest tiger reserve of India in terms of area of the core/critical tiger habitat?

- A. Manas
- B. Pakke
- C. Nagarjunasagar Srisaïlam
- D. Periyar

51. The Diamond Quadrilateral project of the Indian Railways will connect which of the following cities?

- 1) Delhi
- 2) Bengaluru
- 3) Mumbai
- 4) Kolkata

Select the correct answer using the code given below.

- A. 1 and 3 only
- B. 1, 3 and 4 only
- C. 2 and 4 only
- D. 1, 2, 3 and 4

52. Consider the following countries:

- 1) Bulgaria
- 2) Russia
- 3) Azerbaijan
- 4) Albania
- 5) Turkey

Which of the countries given above share border with the Black Sea?

- A. 1, 2 and 3 only
- B. 1, 2, 4 and 5 only
- C. 1, 2 and 5 only
- D. 2, 4 and 5 only

53. The Headquarters of Eastern Railway Zone of Indian Railway is located at

- A. Bhubaneswar
- B. Kolkata
- C. Hajipur
- D. Guwahati

54. According to the Census 2011, the density of population in which one among the following States is the lowest?

- A. Sikkim
- B. Nagaland
- C. Manipur
- D. Mizoram

55. The Manas National Park is situated in the State of:

- A. Madhya Pradesh
- B. Jharkhand

- C. Assam
- D. West Bengal

56. The IST meridian  $82\frac{1}{2}^{\circ}\text{E}$  passes through a number of states in India. Which one of the following sets of States is correct in this respect?

- A. Uttarakhand, Uttar Pradesh, Chhatisgarh and Andhra Pradesh
- B. Uttar Pradesh, Jharkhand, Chhatisgarh and Odisha
- C. Uttarakhand, Uttar Pradesh Madhya Pradesh and Chhatisgarh
- D. Uttar Pradesh, Odisha, Andhra Pradesh and Chhatisgarh

57. Which one of the following Indian states has the highest proportion of area under forest cover?

- A. Madhya Pradesh
- B. Sikkim
- C. Meghalaya
- D. Mizoram

58. Which of the following statements with regard to the western coastal plain of India are correct?

- 1. It is a narrow belt.
- 2. It is an example of the submerged coastal plain.
- 3. It provides natural conditions for the development of ports.
- 4. It has well developed deltas.

Select the correct answer using the code given below:

- A. 1, 2 and 3 only
- B. 1 and 2 only
- C. 1, 2, 3 and 4
- D. 3 and 4 only

59. Match List I with List-II and select the correct answer using the code given below the Lists:



List I  
(Island)

List II  
(Location)

- a. Continental island
- b. Coral island
- c. Volcanic island
- d. Mountain island

- 1. Mauritius
- 2. Madagascar
- 3. Andaman and Nicobar Islands
- 4. Maldives

- A. a-2 b-4 c-1 d-3
- B. a-2 b-1 c-4 d-3
- C. a-3 b-1 c-4 d-2
- D. a-3 b-4 c-1 d-2

60. Which one of the following statements is not correct?

- A. Kerala is the largest producer of natural rubber in India
- B. Neyveli is an important thermal power generating area of Tamil Nadu
- C. Ratnagiri Bauxite mining area is located in Kamataka
- D. Assam is the largest tea producing state in India

61. Taungup Pass is a mountain corridor connecting India with

- A. Afghanistan
- B. China
- C. Pakistan
- D. Myanmar

62. Rudraprayag is situated at the confluence of rivers Alaknanda and

- A. Bhagirathi
- B. Mandukini
- C. Nandakini
- D. Dhauliganga

63. In India, the maximum amount of rainfall is received from -

- A. Western Disturbances
- B. North-East Monsoon
- C. South-West Monsoon
- D. Retreating Monsoon

64. Which set of the following Biosphere Reserves in India is included in the World Network of Biosphere Reserves?

- A. Gulf of Mannar, Nokrek, Panchmarhi and Simlipal
- B. Gulf of Mannar, Kanchanjunga, Nokrek and Seshachalam
- C. Nilgiri, Nokrek, Panchmarhi and Panna
- D. Nilgiri, Nokrek, Panchmarhi and Seshachalam

65. Match List-I and List-II and select the correct answer using the code given below the Lists:

List-I	List-II
(major port)	(location)
A. Kolkata	1. Landlocked area
B. Mormugao	2. In the delta region
C. Visakhapatnam	3. On the riverside
D. Paradip	4. On the entrance of the estuary

- A. A-3 B-1 C-4 D-2
- B. A-3 B-4 C-1 D-2
- C. A-2 B-4 C-1 D-3
- D. A-2 B-1 C-4 D-3

66. Consider the following Wildlife Sanctuaries of India:

- 1) Shikari Devi
- 2) Bhadra
- 3) Simlipal
- 4) Pachmarhi

Which one of the following is the correct order of the above Wildlife Sanctuaries in terms of their location from south to north?

- A. 1-2-3-4
- B. 2-4-3-1
- C. 2-3-4-1
- D. 3-1-2-4

67. Which one of the following Indian states has recorded negative growth of population as per Census 2011?

- A. Manipur
- B. Mizoram
- C. Tripura
- D. Nagaland

68. Which one of the following is NOT a west flowing river?

- A. Periyar
- B. Bharatpuzha
- C. Pamba
- D. Tamraparni

69. Which one of the following rivers was earlier known as "Vitasta"?

- A. Tista
- B. Jhelum
- C. Tungabhadra
- D. Bharatpuzha

70. River Sarada drains in the Northern plains of Uttar Pradesh. Before entering in the plains, Sarada is known as

- A. Saraswati
- B. Bhagirathi
- C. Kali
- D. Pindar

71. During solar eclipse

- A. the earth comes in between the sun and the moon
- B. the moon comes in between the sun and the earth
- C. the moon comes exactly halfway between the earth and the sun
- D. the sun comes in between the earth and the moon.

72. Which one of the following is a conventional energy source?

- A. Tidal energy
- B. Geothermal energy
- C. Solar energy
- D. Biomass energy

73. Which organization prepares the topographical maps of India?

- A. Geological Survey of India
- B. Archaeological Survey of India
- C. Survey of India
- D. National Atlas and Thematic Mapping Organisation

74. Which one of the following is not an international boundary line?

- A. Dresden Line
- B. Durand Line
- C. Maginot Line
- D. 38th Parallel

75. The Amarkantak Hills is the source of which of the following rivers?

- 1) Narmada
- 2) Mahanadi
- 3) Tapti
- 4) Son

Select the correct answer using the code given below :

- A. 1 and 2 only
- B. 2 only
- C. 1, 3 and 4 only
- D. 1, 2 and 4 only

76. Arrange the following centres of AIIMS from East to West :

- 1) Rishikesh
- 2) New Delhi
- 3) Patna
- 4) Bhubaneswar

Select the correct answer using the code given below : A. 4-3-

- 1-2
- B. 4-1-3-2
- C. 3-4-2-1

D. 3-2-1-4

77. Which of the following statement(s) concerning natural regions of the world is/are correct?

- 1) Equatorial climatic regions have less urbanization
- 2) Mediterranean climatic regions have a high level of urbanization
- 3) Equatorial climatic regions have a high concentration of human population
- 4) Mediterranean climatic regions practice plantation farming

Select the correct answer using the code given below :

- A. 1 and 2 only
- B. 1, 2 and 3
- C. 2 and 4
- D. 1 only

78. Which of the following statements in the context of the northern hemisphere is/are correct?

- 1) Vernal equinox occurs on March 21
- 2) Summer solstice occurs on December 22
- 3) Autumnal equinox occurs on September 23
- 4) Winter solstice occurs on June 21

Select the correct answer using the code given below :

- A. 1 only
- B. 1 and 3 only
- C. 2 and 4 only
- D. 1, 2 and 3 only

79. Spruce and Cedar are tree varieties of

- A. Equatorial forest
- B. Temperate coniferous forest
- C. Monsoon forest

D. Temperature deciduous forest

80. Taklamakan Desert is situated in -

- A. Western Asia
- B. Southern fringe of Sahara in Africa
- C. South America
- D. Central Asia

81. Steppe (temperature continental) climate is not experienced in which one of the following places?

- A. Pretoria
- B. Saskatchewan
- C. Perth
- D. Buenos Aires

82. Which one of the following is the driest desert of the world?

- A. Atacama
- B. Gobi
- C. Sahara
- D. Kalahari

83. Mariana Trench is located on the ocean floor of –

- A. Southern Atlantic Ocean
- B. Western Pacific Ocean
- C. Eastern Pacific Ocean
- D. Northern Atlantic Ocean

84. Consider the following pairs:

Name of Strait Between countries

- 1) Hormuz: Iran and the United Arab Emirates
- 2) Bab-el Mandeb: Syria and Turkey
- 3) Bosphorous: Saudi Arabia and Sudan

Which of the pairs given above is/are correctly matched?

- A. 1 only
- B. 1 and 2 only
- C. 2 and 3 only
- D. 1 and 3 only

85. Match List I with List II and select the correct answer using the code given below the Lists :

List I(Geomorphic Agent)

- A) Ground water
- B) Running water
- C) Glacier
- D) Wind

List II(Feature)

- 1) Plunge pool
- 2) Horns
- 3) Playas
- 4) Lapiés

- A. A-4 B-1 C-2 D-3
- B. A-3 B-2 C-1 D-4
- C. A-3 B-1 C-2 D-4
- D. A-4 B-2 C-1 D-3

86. Which one of the following is a warm ocean current?

- A. Labrador Current
- B. Kuroshio Current
- C. Peru Current
- D. Benguela Current

87. Tuareg is a pastoral nomad living in the desert of

- A. Kalahari

- B. Sahara
- C. Arabia
- D. Patagonia

88. Match List-I with List-II and select the correct answer using the code given below the Lists :

List-I (Region)	List-II (Characteristic Vegetation)
A. Selvas	1. Tropophytes
B. Savanna	2. Mosses and lichens
C. Tundra	3. Epiphytes
D. Monsoon land	4. Grasses and trees

Code:

- A. a-3 b-2 c-4 d-1
- B. a-1 b-4 c-2 d-3
- C. a-1 b-2 c-4 d-3
- D. a-3 b-4 c-2 d-1

89. Where is Mekong Delta located?

- A. Thailand
- B. Cambodia
- C. Myanmar
- D. Vietnam

90. Light year is a unit for measurement of

- A. Age of universe
- B. Very small time intervals
- C. Very high temperature
- D. Very large distance

91. Match List I with List II and select the correct answer using the code given below the Lists:

List I (Low-Latitude Climate)

- a) Wet Equatorial
- b) Monsoon and trade wind coastal
- c) Wet-dry tropical
- d) Dry tropical



## List II (Characteristic)

- 1) Uniform temperatures, mean near 27°C
- 2) Marked temperature cycle with very high temperature before the rainy season
- 3) Temperatures show an annual cycle with high temperature in the high- Sun season
- 4) Strong temperature cycle, with intense temperature during high-Sun season

- A. a-2 b-3 c-4 d-1  
B. a-1 b-2 c-3 d-4  
C. a-2 b-4 c-3 d-1  
D. a-1 b-3 c-2 d-4

92. Match List I with List II and select the correct answer using the code given below the Lists :

List I (Region)	List II (Vegetation)
a. Selvas	1. Conifers
b. Savannas	2. Mosses and Lichens
c. Taiga	3. Epiphytes
d. Tundra	4. Grasses and Trees

- A. a-4 b-1 c-2 d-3  
B. a-3 b-2 c-1 d-4  
C. a-3 b-4 c-1 d-2  
D. a-4 b-2 c-1 d-3

###COMMON###93###99###**Directions:** The following seven (7) items consist of two statements, Statement I and Statement II, You are to examine these two statements carefully and select the answers to these items using the code given below: ###DONE###

93.

**Statement I:** Grand Banks are one of the major fishing grounds of the world due to the presence of a vast continental shelf.

**Statement II:** Planktons grow in the shallow waters.

- A. Both the statements are individually true and Statement II is the correct explanation of Statement I
- B. Both the statements are individually true but Statement II is not the correct explanation of Statement I
- C. Statement I is true but Statement II is false
- D. Statement I is false but Statement II is true

94. **Statement I:** Amoeba is a unicellular organism and the single cell performs all functions of a living organism.

**Statement II:** Cell is the fundamental unit of the living organism.

- A. Both the statements are individually true and Statement II is the correct explanation of Statement I
- B. Both the statements are individually true but Statement II is not the correct explanation of Statement I
- C. Statement I is true but Statement II is false
- D. Statement I is false but Statement II is true

95. **Statement I:** The first coins to bear the names and images of rulers were issued by the Kushanas.

**Statement II:** The first gold coins were issued by the Kushanas.

- A. Both the statements are individually true and Statement II is the correct explanation of Statement I
- B. Both the statements are individually true but Statement II is not the correct explanation of Statement I
- C. Statement I is true but Statement II is false
- D. Statement I is false but Statement II is true

96. **Statement I:** Jahandar Shah's reign came to an early end in January 1713

**Statement II:** He was defeated at Agra by Farrukh Siyar, his nephew.

- A. Both the statements are individually true and Statement II is the correct explanation of Statement I
- B. Both the statements are individually true but Statement II is not the correct explanation of Statement I
- C. Statement I is true but Statement II is false
- D. Statement I is false but Statement II is true

97. **Statement I:** The defects of the Regulating Act and the exigencies of British politics necessitated the passing of the Pitt's India Act.

**Statement II:** The Pitt's India Act gave the British Government supreme control over the Company's affairs and its administration in India.

- A. Both the statements are individually true and Statement II is the correct explanation of Statement I
- B. Both the statements are individually true but Statement II is not the correct explanation of Statement I
- C. Statement I is true but Statement II is false
- D. Statement I is false but Statement II is true

98. **Statement I:** It is not necessary that every bar magnet has one North Pole and one South Pole.

**Statement II:** Magnetic poles occur in pair.

- A. Both the statements are individually true and Statement II is the correct explanation of Statement I
- B. Both the statements are individually true but Statement II is not the correct explanation of Statement I
- C. Statement I is true but Statement II is false
- D. Statement I is false but Statement II is true

99. **Statement I:** A body moving in a circular path is acted upon by the Centripetal Force.

**Statement II:** Centripetal Force acting on the body is doing work to keep it rotating in the circular path.

- A. Both the statements are individually true and Statement II is the correct explanation of Statement I
- B. Both the statements are individually true but Statement II is not the correct explanation of Statement I
- C. Statement I is true but Statement II is false
- D. Statement I is false but Statement II is true

100. Marawah Island recently in news is a territory of-

- A. United Arab Emirates
- B. Qatar
- C. Iran
- D. Indonesia

101. Consider the following statements :

- 1) Periplus is a Greek word meaning sailing around.
- 2) Erythraean was the Greek name for the Mediterranean Sea.

Which of the statements given above is/are correct?

- A. 1 only
- B. 2 only
- C. Both 1 and 2
- D. Neither 1 nor 2

102. Which of the following statements concerning the Mediterranean Climatic region are correct?

- 1) It is found in the latitude range 30° to 45° northern and southern hemisphere
- 2) Mediterranean climate experiences extreme temperature conditions
- 3) In the Mediterranean climate, rainfall occurs mainly during the summer season
- 4) In the Mediterranean climate, rainfall is mainly due to Westerlies Select

the correct answer using the code given below:

- A. 1, 2 and 4
- B. 1 and 4 only
- C. 1, 2 and 3
- D. 3 and 4

103. Which one of the following is the correct descending order of countries in terms of per capita availability of arable land?

- A. India – China – Brazil
- B. China-Brazil – India
- C. Brazil – China – India
- D. Brazil – India – China

104. Rotterdam of Netherlands is largely famous for –

- A. textiles
- B. dairying

- C. shipbuilding
- D. paper Industry